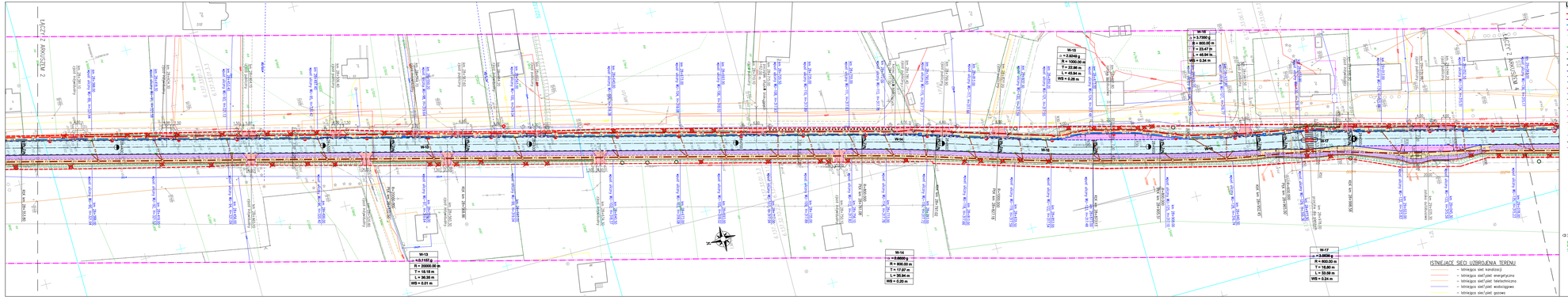
W-13
α = -0.0155 g
R = 20000.00 m
T = 10.18 m
L = 36.30 m
WS = 0.01 m
W-14
α = -0.0600 g
R = 800.00 m
T = 17.67 m
L = 35.94 m
WS = 0.20 m
W-15
α = 0.0600 g
R = 800.00 m
T = 16.80 m
L = 33.58 m
WS = 0.24 m
W-16
α = 2.0240 g
R = 100.00 m
T = 22.80 m
L = 45.64 m
WS = 5.28 m
W-17
α = 0.9030 g
R = 600.00 m
T = 16.80 m
L = 33.58 m
WS = 0.24 m
W-14
W-15
W-16
W-17
W-13
W-14
W-15
W-16
W-17
KD 1/1 (Nr 2/2)
KD 1/1 (Nr 2/2)
KD 1/1 (Nr 2/2)